

BP14.R030

R/W

04

NORTH CAROLINA  
DEPARTMENT  
OF TRANSPORTATION



PROFESSIONAL LAND  
SURVEYOR



DOCUMENT NOT CONSIDERED  
FINAL UNLESS ALL SIGNATURES  
ARE COMPLETED

2024 STANDARD  
SPECIFICATIONS

I, BRIAN BARWATT, PLS, CERTIFY THAT THE RIGHT OF WAY AND PERMANENT EASEMENT MONUMENTATION FOR THIS PROJECT SHOWN HEREIN WAS COMPLETED UNDER MY DIRECT AND RESPONSIBLE CHARGE FROM AN ACTUAL SURVEY MADE UNDER MY SUPERVISION; THAT ALL HORIZONTAL CLOSURES HAD A MINIMUM RATIO OF PRECISION OF 1:10,000 (CLASS A). FIELD WORK WAS PERFORMED IN OCTOBER 0F 2024, AND ALL COORDINATES ARE BASED ON NAD83/NA 2011; THAT THIS SURVEY WAS PERFORMED TO MEET THE REQUIREMENTS OF 21NCAC 56.1600 AS APPLICABLE.

THIS 13TH DAY OF FEBRUARY, 2025.

DocuSigned by:  
*Brian Barwatt*  
AB355FE84ABACE  
PROFESSIONAL LAND SURVEYOR L-4727

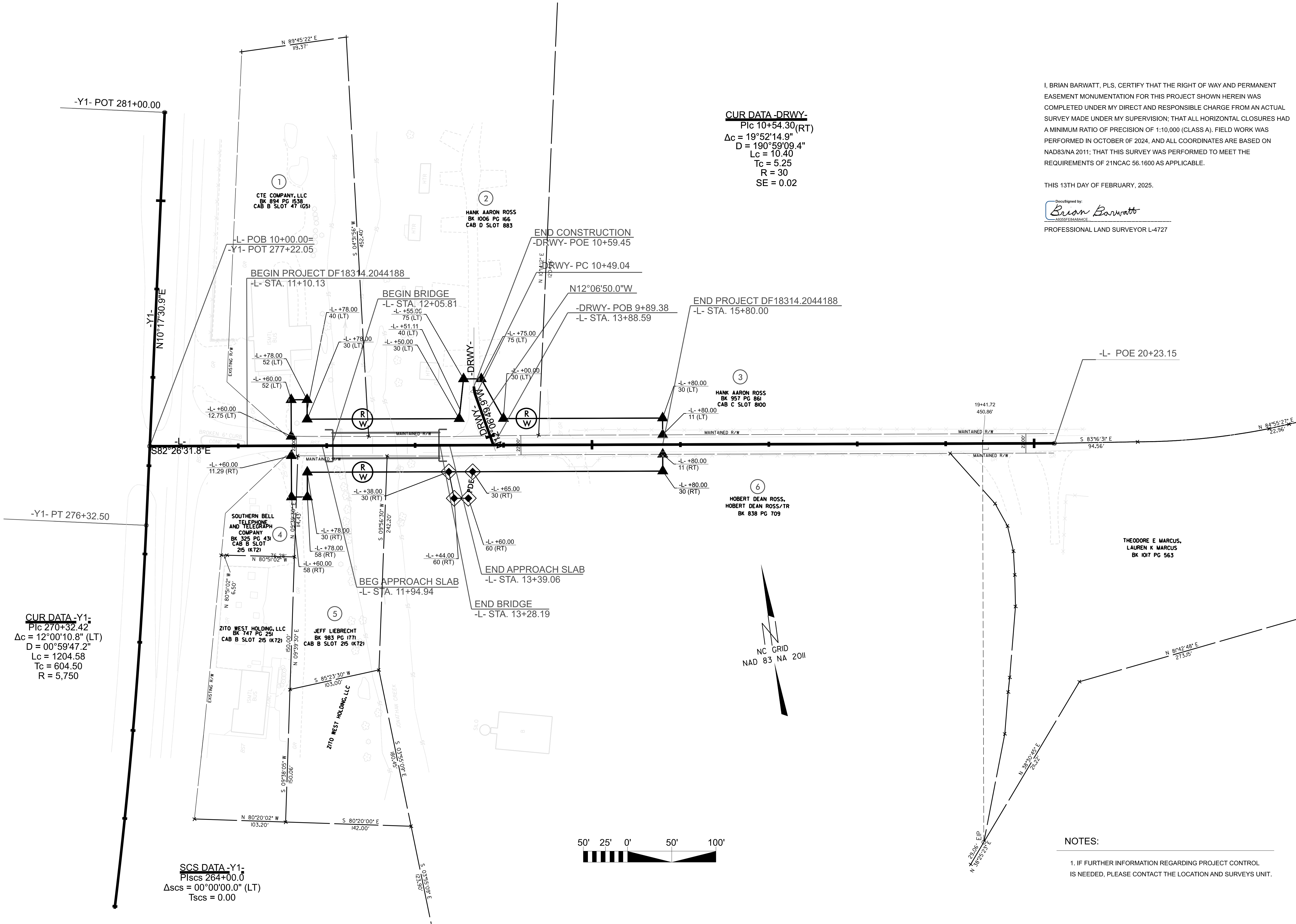

TIP PROJECT: BP14.R030

County: Haywood

PREPARED FOR

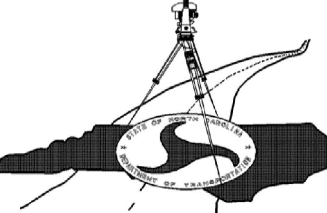

LOCATION AND  
SURVEYS UNIT

PREPARED BY:  
LOCATION AND SURVEYS  
DIVISION 14  
122 BONNIE LANE  
SYLVA, NC 28779

NOTES:

1. IF FURTHER INFORMATION REGARDING PROJECT CONTROL IS NEEDED, PLEASE CONTACT THE LOCATION AND SURVEYS UNIT.